

Unit 1: Japan Class: 503 Number: 15 Name: Angel 范焱珺

A. Listen and fill in the number 25%

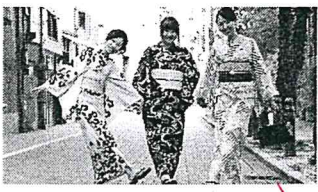

(2)



(1)

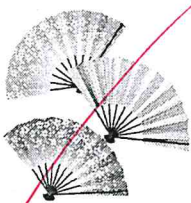

(5)

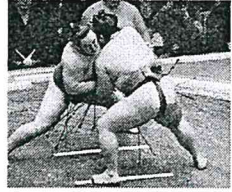

(4)



(3)

B. Read and mark a-j 50%

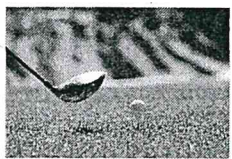

1. gorufu (e)



2. takushi (h)



3. bareboru (j)

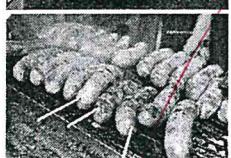

4. soseji (g)



5. hoteru (a)



6. salada (f)

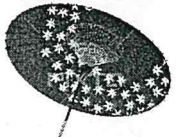

7. wagasa (b)



8. sandoiichi (i)

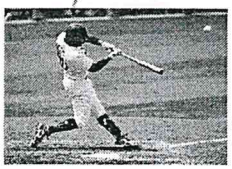

9. besuboru (c)



10. besukettoboru (d)

- | | | | |
|-------------|-----------------------|---------------|---------------|
| a. hotel | b. oil paper umbrella | c. baseball | d. basketball |
| e. golf | f. salad | g. sausage | h. taxi |
| i. sandwich | | j. volleyball | |

C. Oral test 25%

+25



katana (✓)



Where should I go? (✓)



uchiwa (✓)



Tokyo tower (✓)



foreigner (✓)

Unit 1: Japan Class: 5-3 Number: 7 Name: Sean

90

A. Listen and fill in the number 25%

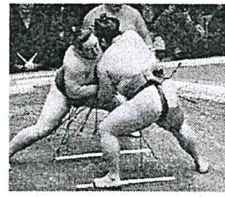

(2)

(1)

(5)

(4)

(3)

B. Read and mark a-j 50%

- 10

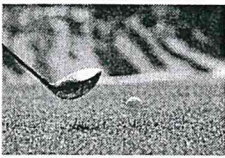

1. gorufu (e)



2. takushi (h)



3. bareboru (j)



4. soseji (g)



5. hoteru (a)

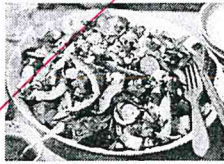

6. salada (f)

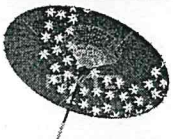

7. wagasa (b)

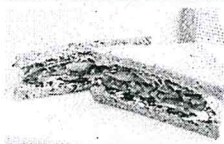

8. sandoiichi (i)

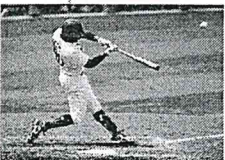

9. besuboru (c)



10. besukettoboru (d)

- | | | | |
|-------------|-----------------------|---------------|---------------|
| a. hotel | b. oil paper umbrella | c. baseball | d. basketball |
| e. golf | f. salad | g. sausage | h. taxi |
| i. sandwich | | j. volleyball | |

C. Oral test 25%



katana (✓)



Where should I go? (✓)



uchiwa (✓)



Tokyo tower (✓)



foreigner (✓)

Unit 1: Japan Class: 5-3 Number: 21 Name: 張娜玉 Radha

80

A. Listen and fill in the number 25%

-20

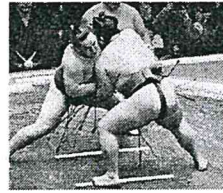
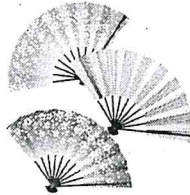

(2)

(4)

(5)

(4)

(3)

B. Read and mark a-j 50%

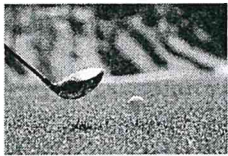

1. gorufu (e)



2. takushi (h)



3. bareboru (j)



4. soseji (g)



5. hoteru (a)



6. salada (f)



7. wagasa (b)

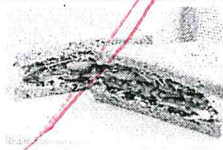

8. sandoiichi (i)



9. besuboru (c)

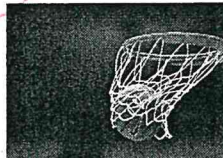

10. besukettoboru (d)

- | | | | |
|------------------------|----------------------------------|-----------------------|--------------------------|
| a. hotel | b. oil paper umbrella | c. baseball | d. basketball |
| e. golf | f. salad | g. sausage | h. taxi |
| i. sandwich | | j. volleyball | |

C. Oral test 25%

P25



katana (✓)



Where should I go? (✓)



uchiwa (✓)



Tokyo tower (✓)



foreigner (✓)

100

Unit 1: Japan Class: 503 Number: 8 Name: 李翊睿

A. Listen and fill in the number 25%



(2)



(1)

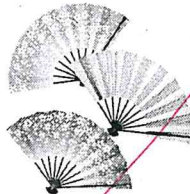

(5)

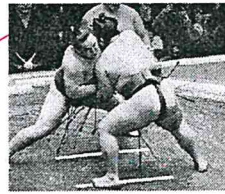

(4)



(3)

B. Read and mark a-j 50%

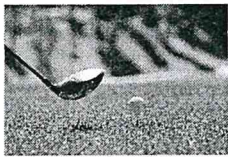

1. gorufu (e)



2. takushi (h)



3. bareboru (j)

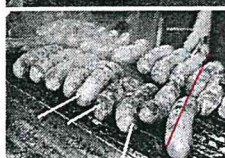

4. soseji (g)



5. hoteru (a)



6. salada (f)

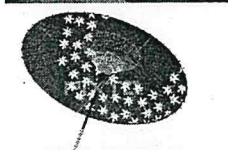

7. wagasa (b)

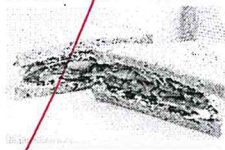

8. sandoiichi (i)

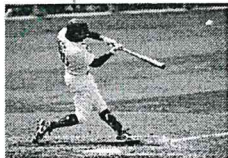

9. besuboru (c)

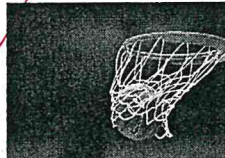

10. besukettoboru (d)

- | | | | |
|-------------|-----------------------|---------------|---------------|
| a. hotel | b. oil paper umbrella | c. baseball | d. basketball |
| e. golf | f. salad | g. sausage | h. taxi |
| i. sandwich | | j. volleyball | |

C. Oral test 25%



katana (✓)



Where should I go? (✓)



uchiwa (✓)

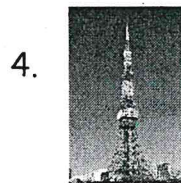

Tokyo tower (✓)



foreigner (✓)

+25

Unit 1: Japan Class: 503 Number: 22 Name: 陳珮榕 Dora

75

A. Listen and fill in the number 25%



(2)



(1)



(5)

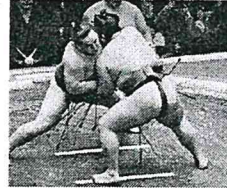

(4)



(3)

B. Read and mark a-j 50%



1. gorufu (e)



2. takushi (h)



3. bareboru (j)



4. soseji (g)



5. hoteru (a)



6. salada (f)



7. wagasa (b)

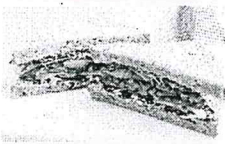

8. sandoiichi (i)



9. besuboru (c)

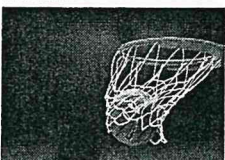

10. besukettoboru (d)

- | | | | |
|--------------------|---------------------------------|-----------------------|-------------------|
| a hotel | b oil paper umbrella | c baseball | d. basketball |
| e. golf | f. salad | g sausage | h taxi |
| i. sandwich | | j. volleyball | |

C. Oral test 25%



katana (✓)



Where should I go? ()



uchiwa (✓)



Tokyo tower (✓)



foreigner ()